Baritone Соло

Сколько раз Ты Господь с любовью

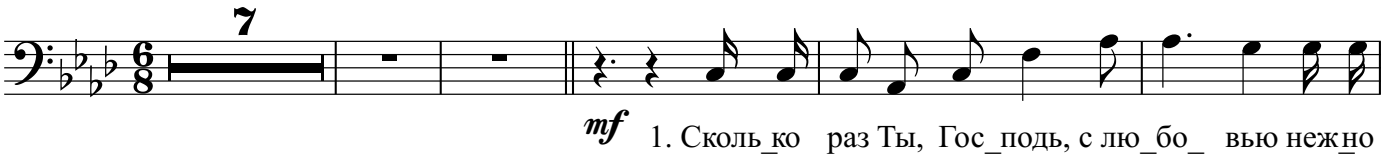

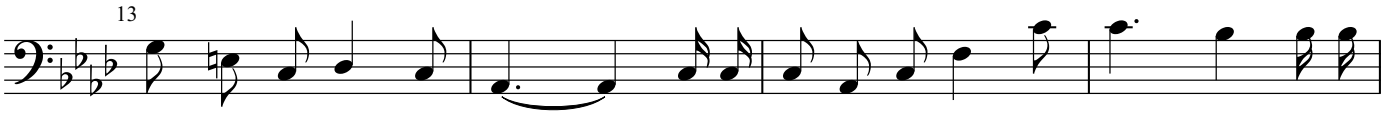

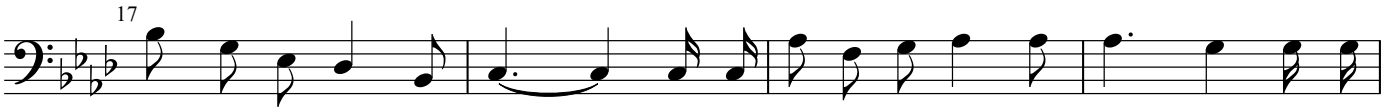

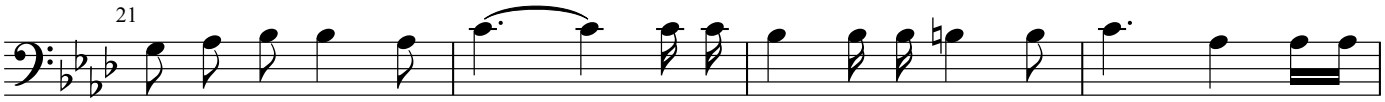

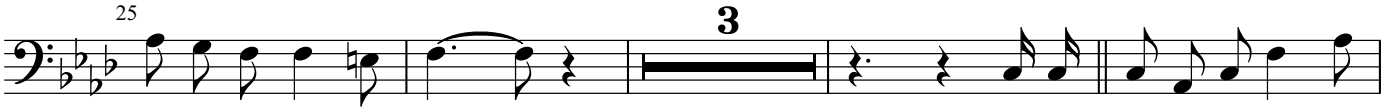

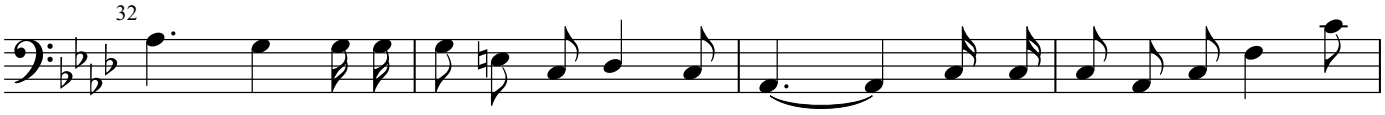

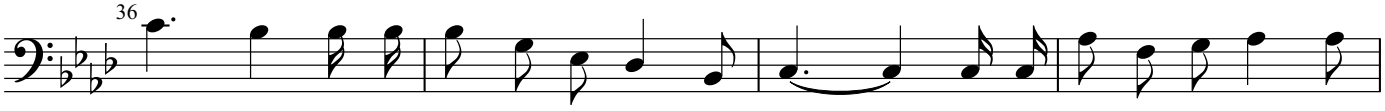
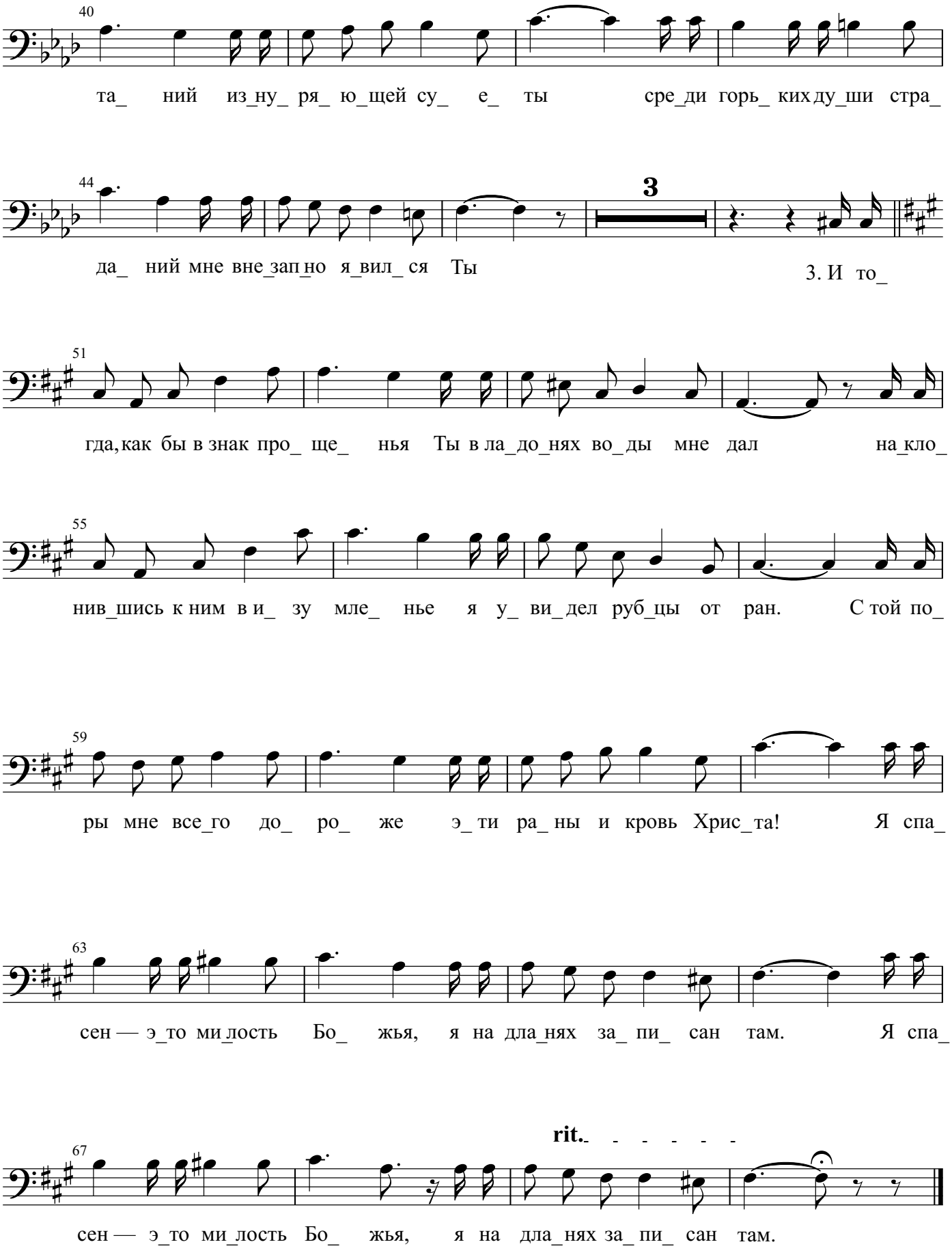
Baritone Соло